



## Fiche technique du vêtement / Garment technical data sheet – 8050

Identification de l'article / Item identification					
Cod. comm.le Industrial Starter/ IS commercial item code:	<b>8050</b>	Cod. art. fournisseur / Supplier item code*:	<b>8050</b>	Cod. fournisseur / Supplier code:	<b>000675</b>
Cod. couleur Industrial Starter/ Industrial Starter colour code:	<b>020</b> (verde / green)	<input checked="" type="checkbox"/>	Article du catalogue / Item from catalogue		
	<b>040</b> (blu / blue)	<input type="checkbox"/>	Article personnalisé / Customized item		
		Code client / Customer code:		<b>N/A</b>	
Nom article Item name:	<b>Veste "EUROPA" / "EUROPA" Short coat</b>				

Description technique de l'article / Technical item description			
	Composition / Fabric composition	Couleur / colour (Pantone)	Peso del tessuto / Fabric weight [g/m <sup>2</sup> ]
Tissu principale / Main outer shell	<b>100% coton/ 100% cotton</b> <b>16 x 10 / 96 x 42</b>	<b>Vert &amp; Bleu /</b> <b>Green &amp; Blue</b>	<b>250</b>
Accessoires / Accessories:	<b>Deux poches et une poche poitrine appliquées, fermeture centrale avec boutons recouverts par rabat, élastique amovible aux poignets, martingale cousue, col chemise /</b> <b>Two patch pockets and one small patch pocket, central closure with buttons covered by flap, removable elastic cuff, stitched martingale, shirt collar</b>		
Logos et broderies / Logos & embroideries:			
Taille / Sizes:	<b>S, M, L, XL, XXL, XXXL</b>		
Emballage / Packages:	<b>n. 20 pièces dans un carton, emballées individuellement en sachet /</b> <b>n. 1 piece per polybag, n. 20 pcs per export carton</b>		
Instructions de lavage / Care label:			

Conformité aux normes CE / Conformity with EC standards			
Cat. EPI/ PPE Category:	<b>I</b>	Normes CE et niveaux de protection/ EC standards and protection levels:	<b>EN ISO 13688 : 2013</b>
Certificat d'examen CE n° / EC type-examination certificate No.:		<b>N/A</b>	Date/Date: <b>N/A</b>
Organisme notificateur / Notified body:		<b>N/A</b>	N° / No : <b>N/A</b>
Langues des notes Informatives / Manufacturer's notes languages:	<b>IT,ES, CZ,PL,EN,PT,SK,HU,FR,DE,LT,RS,GR,SI,LV,HR,EE,TR,RO</b>		

## Fiche technique du vêtement /Garment technical data sheet – 8050

	Misure delle taglie/Size measurements [cm]					
Taille /Size:	S	M	L	XL	XXL	XXXL
A. Torse / Chest:	110	118	126	134	142	148
B. Longueur totale / Back length:	69	73	77	81	83	83
C. Manche / Sleeve:	60	62	64	66	68	68
D. Epaule / Shoulder:	45	48	51	55	59	62
F. Poignet / Sleeve opening :	26	28	28	28	30	30

### Dessin et photo /Drawing and photo

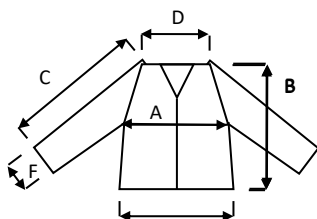

Vicenza, 01/09/2018



Resp. achat/Purchasing manager