



Scheda tecnica indumento/Garment technical data sheet - 04524B & 04524D

| Identificazione articolo/Item identification | | | | | |
|--|--|--|---|-----------------------------------|---------------|
| Cod. comm.le Industrial Starter/ IS commercial item code: | 04524B (box) 04524D (display) | Cod. art. fornitore/ Supplier item code*: | DK3146 | Cod. fornitore/ Supplier code: | 000535 |
| Cod. colore Industrial Starter/ Industrial Starter colour code: | 060 (nero / black) | <input checked="" type="checkbox"/> | Articolo del catalogo/Item from catalogue | | |
| | | <input type="checkbox"/> | Articolo personalizzato/Customized item | | |
| | | Codice cliente/Customer code: | N/A | | |
| Nome articolo/Item name: | Giubbino softshell "HENRY" / "HENRY" Softshell Jacket | | | | |

| Descrizione tecnica dell'articolo/Technical item description | | | |
|--|--|--|--|
| | Composizione/ Fabric composition | Colore/colour (Pantone) | Peso del tessuto/ Fabric weight [g/m ²] |
| Tessuto esterno / Outer Shell | Tessuto jeans 60% cotone 40% poliestere accoppiato con membrana TPU (W/P 8.000mm MVP 1.000) e pile di poliestere / Jeans fabric 60% cotton 40% polyester bonded with TPU membrane (W/P 8.000mm MVP 1.000) and polyester fleece | Nero "effetto stone washed" / Black "stone washed effect" | 370 |
| Fodera corpo/Body lining : | (tasche interne) 100% poliestere tricot / (inner pockets) 100% polyester tricot | Nero / Black | 135 |
| Imbottitura/Padding: | - | - | - |
| Accessori/Accessories: | n. 2 tasche frontali con cerniera metallica, n. 2 tasche interne porta documenti; elastico in maglina in vita ed ai polsi ; collo interno in maglina / n. 2 front pockets with metallic zipper, n. 2 inner document pockets; knitted cuffs and elastic waist; knitted inner collar. | | |
| Loghi e ricami/ Logos & embroideries: |  | | |
| Taglie/Sizes: | S, M, L, XL, XXL, XXXL | | |
| Imballo/Packages: | n. 1 pz imbustato singolarmente per box in cartone; n. 6 pz / box per export carton / n. 1 pc per polybag packed in paper box; n. 6 pcs / box per export carton | | |
| Istruzioni lavaggio/Care label: |  | | |

| Conformità alle norme CE/Conformity with EC standards | | | |
|---|---|--|----------------------------|
| Cat.DPI/ PPE Category: | I | Norme CE e livelli di protezione/ EC standards and protection levels: | EN ISO 13688 : 2013 |
| Certificato d'esame CE n° / EC type-examination certificate No.: | | N/A | Data/Date: N/A |
| Ente notificatore / Notified body: | | N/A | N°/ No : N/A |
| Lingue Nota Informativa/ Manufacturer's notes languages: | IT,ES, CZ,PL,EN,PT,SK,HU,FR,DE,LT,RS,GR,SI, LV,HR,EE,TR,RO | | |

Scheda tecnica indumento/Garment technical data sheet - 04524B & 04524D

| | Misure delle taglie/Size measurements [cm] | | | | | |
|-----------------------------------|--|------------|------------|------------|------------|------------|
| Taglia/Size: | S | M | L | XL | XXL | XXXL |
| A. Torace/Chest: | 110 | 114 | 118 | 122 | 126 | 130 |
| B. Lunghezza tot./Back length: | 62 | 64 | 66 | 68 | 70 | 72 |
| C. Manica+Spalla/Sleeve+shoulder: | 72 | 74 | 76 | 78 | 80 | 82 |
| E. Fondo/Bottom : | 86 | 90 | 94 | 98 | 102 | 106 |
| F. Polsino/Sleeve opening: | 9 | 10 | 10 | 10 | 10 | 11 |

Disegno e foto/Drawing and photo

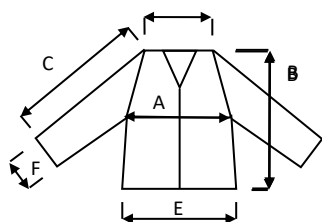

04524B

04524D "Cubo" di HENRY / 04524D HENRY "CUBE"

n. 6 box assortiti (1/M, 2/L, 2/XL, 1/XXL)

n.6 assorted box (1/M, 2/L, 2/XL, 1/XXL)



Vicenza, 01/09/2016



Resp. acquisti/Purchasing manager